

SINGLE FIELD ANALYSIS (SFA)

AP-600 PERIMETER

Patient: John Smith
 Date of birth: 1970-01-01
 Gender: Male
 Patient id: 70010112345



Name: Augenarztpraxis Kamkar
 Address: Schweigelstr.13
 Address: 53359 Rheinbach
 Phone: 02226 8369992
 Web Page: Augenarzt-in-Rheinbach.de

R Single Field Analysis Central 30-2 Threshold Test

Fixation Monitor:	Eye tracking	Stimulus:	Ill, White	Date:	2020-01-12
Fixation Target:	Wide	Background:	31.5 asb	Time:	17:06
Blind Spot Errors:		Strategy:	TIA-Standard	Age:	50
False Positive Errors:		Pupil Diameter:	3 mm *	Operator:	-
False Negative Errors:		Visual Acuity:			
Test Duration:	14:19	Rx:	+ 2.5 DS 0 DC X 0		
Fovea:	Off				

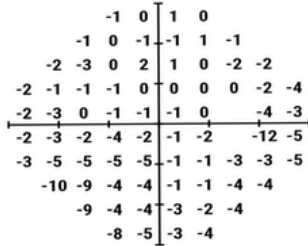
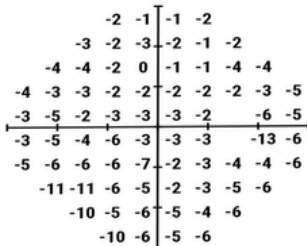
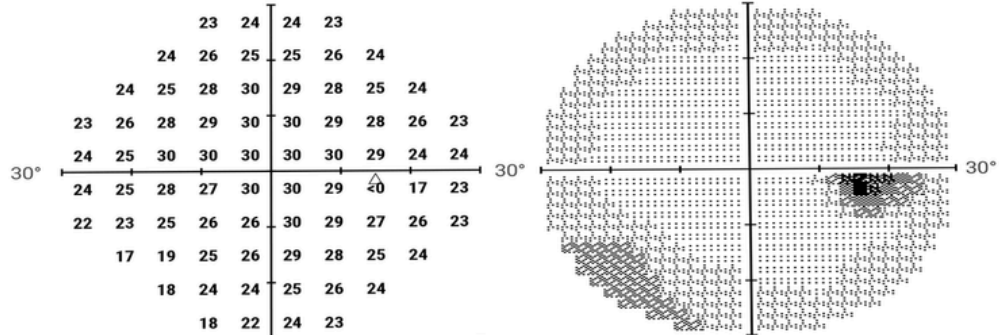

GHT: Borderline
 FVI: 95%
 MD: -4.11 dB
 PSD: 2.87 dB

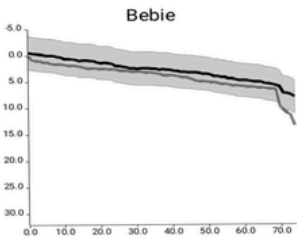
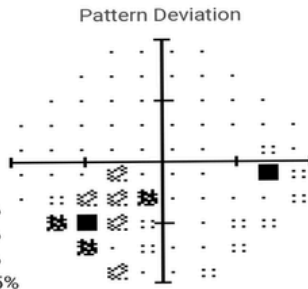
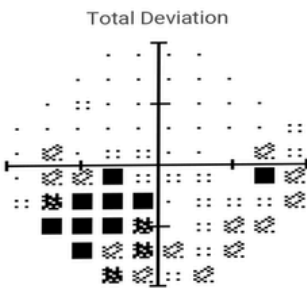

Eye Tracker Fixation Loss: 16%

Comment

Signature



SFA OVERVIEW

AP-600 PERIMETER

Patient: John Smith
 Date of birth: 1970-01-01
 Gender: Male
 Patient Id: 70010112345



Name: Augenarztpraxis Kamkar
 Address: Schweigelstr.13
 Address: 53359 Rheinbach
 Phone: 02226 8369992
 Web Page: Augenarzt-in-Rheinbach.de

R Overview Central 30-2 Threshold Test

Graytone
 Apr 12, 2019 Central 30-2

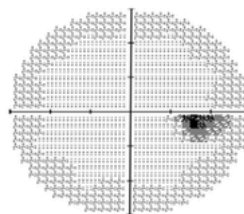

MD: -3.47 dB PSD: 2.05 dB

Threshold (dB)
 GHT: Within Normal Limits
 Fovea: Off

23	24	24	23						
24	26	25	25	26	24				
24	25	28	30	29	28	25	24		
23	26	28	29	30	30	29	28	26	23
24	25	29	30	30	30	30	29	24	24
24	25	29	30	30	30	29	40	17	23
23	26	28	29	30	30	29	27	26	23
24	24	28	29	29	28	25	24		
23	26	24	25	26	24				
23	23	24	23						

Total Deviation
 FL:

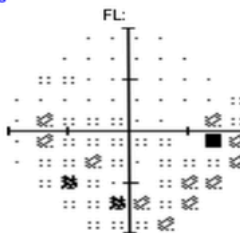

Pattern Deviation
 FVI: 99%
 FN:
 FP:

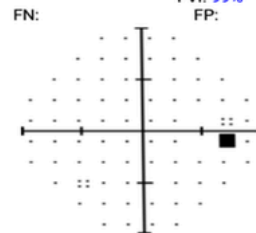

Jan 12, 2020 Central 30-2

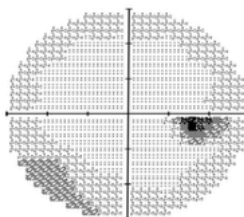

MD: -4.11 dB PSD: 2.87 dB

GHT: Borderline
 Fovea: Off

23	24	24	23						
24	26	25	25	26	24				
24	25	28	30	29	28	25	24		
23	26	28	29	30	30	29	28	26	23
24	25	30	30	30	30	29	24	24	
24	25	28	27	30	30	29	40	17	23
22	23	25	26	26	30	29	27	26	23
17	19	25	26	29	28	25	24		
18	24	24	25	26	24				
18	22	24	23						

Total Deviation
 FL:

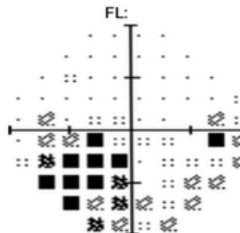

Pattern Deviation
 FVI: 95%
 FN:
 FP:

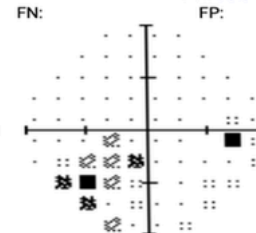

May 06, 2020 Central 30-2

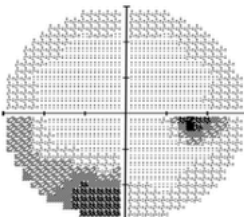

MD: -5.07 dB PSD: 5.38 dB

GHT: Borderline
 Fovea: Off

23	24	24	23						
24	26	25	25	26	24				
24	25	28	30	29	28	25	24		
23	26	28	29	30	30	29	28	26	23
23	25	30	30	30	30	29	24	24	
18	22	28	27	30	30	29	40	17	23
16	23	25	26	26	30	29	27	26	23
16	18	19	23	29	28	25	24		
16	8	8	24	26	24				
8	7	23	23						

Total Deviation
 FL:

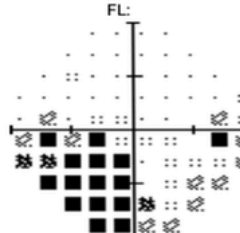

Pattern Deviation
 FVI: 91%
 FN:
 FP:

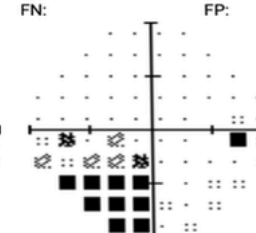

:: P < 5%
 ☼ P < 2%
 ☼ P < 1%
 ■ P < 0.5%

Comment

Empty comment box.



PA SUMMARY (PASUM)

AP-600 PERIMETER

Patient: John Smith
Date of birth: 1970-01-01
Gender: Male
Patient id: 70010112345

Frey

Name: Augenarztpraxis Kamkar
Address: Schweigelstr.13
Address: 53359 Rheinbach
Phone: 02226 8369992
Web Page: Augenarzt-in-Rheinbach.de

R PA - Summary Central 30-2 Threshold Test

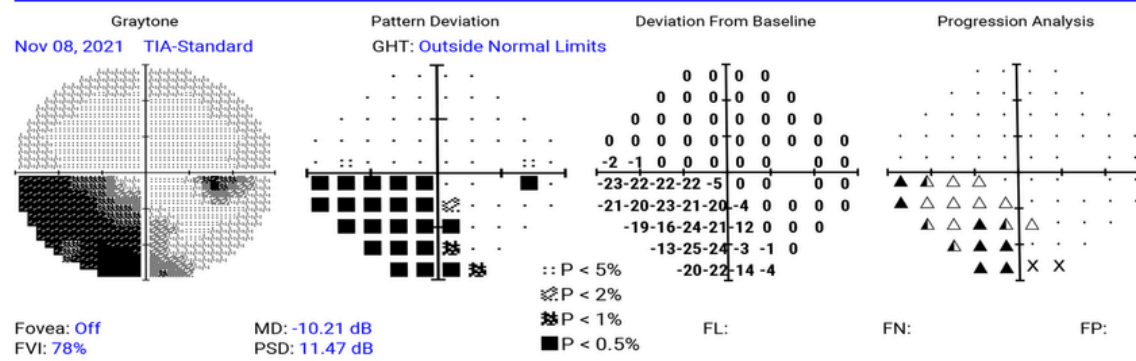
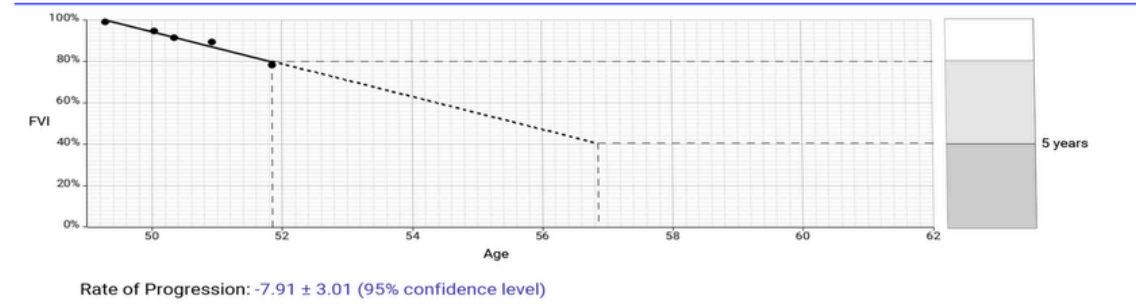
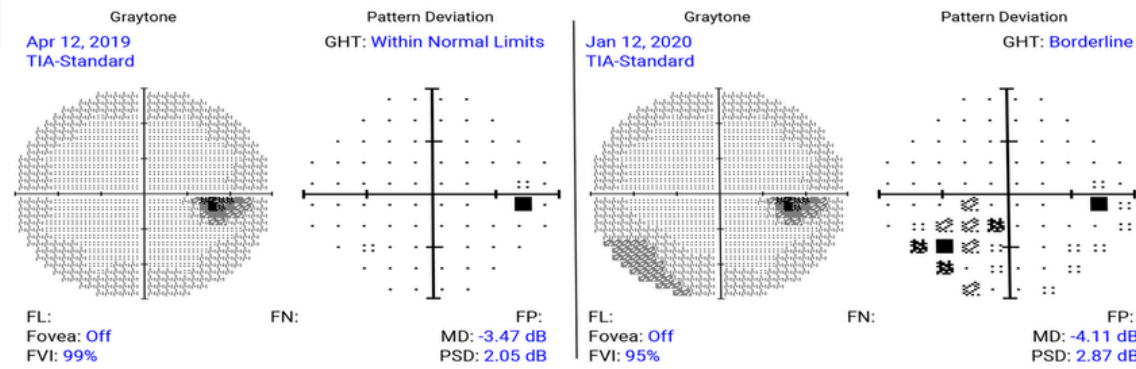

THREE IN ONE (3N1)

AP-600 PERIMETER

Patient: **John Smith**
 Date of birth: **1970-01-01**
 Gender: **Male**
 Patient Id: **70010112345**



Name: **Augenarztpraxis Kamkar**
 Address: **Schweigelstr.13**
 Address: **53359 Rheinbach**
 Phone: **02226 8369992**
 Web Page: **Augenarzt-in-Rheinbach.de**

R Three In One Central 30-2 Threshold Test

Fixation Monitor: Eye tracking	Stimulus: III, White	Date: 2019-04-12
Fixation Target: Wide	Background: 31.5 asb	Time: 07:12
Blind Spot Errors:	Strategy: TIA-Standard	Age: 49
False Positive Errors:	Pupil Diameter: 3 mm *	Operator: -
False Negative Errors:	Visual Acuity:	
Test Duration: 13:50	Rx: + 2.5 DS 0 DC X 0	
Fovea: Off		

Graytone

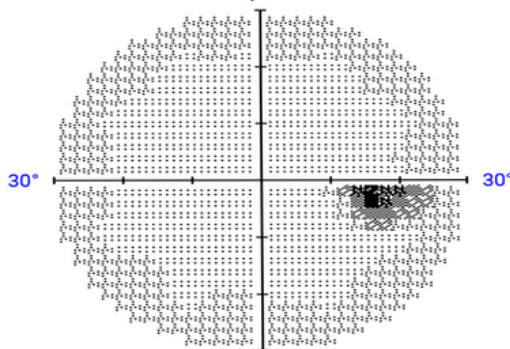

Defect Depth (dB)

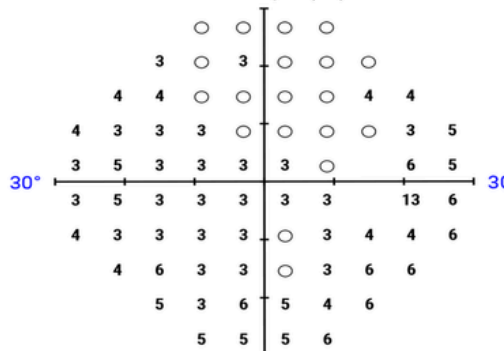

Threshold (dB)



○ Within 4dB of Expected

Eye Tracker Fixation Loss: 17%



Comment: _____ Signature: _____



SINGLE FIELD ANALYSIS - PA

AP-600 PERIMETER

Patient: John Smith
Date of birth: 1970-01-01
Gender: Male
Patient Id: 70010112345



Name: Augenarztpraxis Kamkar
Address: Schweigelstr.13
Address: 53359 Rheinbach
Phone: 02226 8369992
Web Page: Augenarzt-in-Rheinbach.de

R Single Field Analysis - PA Central 30-2 Threshold Test

Fixation Monitor:	Eye tracking	Stimulus:	III, White	Date:	2021-11-08
Fixation Target:	Wide	Background:	31.5 asb	Time:	00:25
Blind Spot Errors:		Strategy:	TIA-Standard	Age:	51
False Positive Errors:		Pupil Diameter:	3 mm *	Operator:	-
False Negative Errors:		Visual Acuity:			
Test Duration:	10:18	Rx:	+ 2.5 DS 0 DC X 0		
Fovea:	Off				

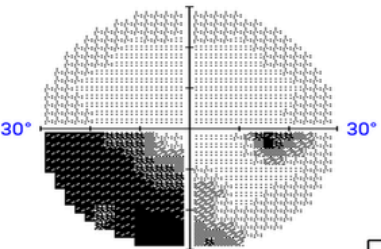

GHT: Outside Normal Limits
FVI: 78%
MD: -10.21 dB
PSD: 11.47 dB

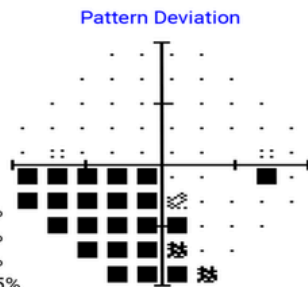
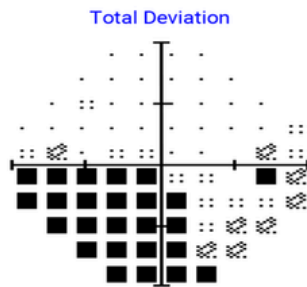
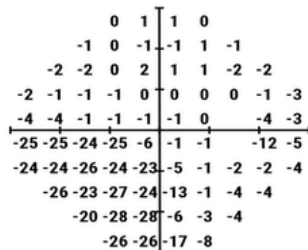
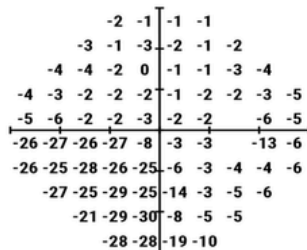

∴ P < 5%
⊗ P < 2%
⊠ P < 1%
■ P < 0.5%

PA

30-2

See PA printout for complete analysis

Baseline Exams:
Apr 12, 2019, Jan 12, 2020
Previous Follow-up Exams:
May 06, 2020, Dec 04, 2020

△ P < 5% Deterioration
▲ P < 2% (2 consecutive)
▲ P < 5% (3+ consecutive)
X Out of Range

Eye Tracker Fixation Loss: 13%

Comment

