

DGH Technology, Inc. Pachette 4 Ultrasonic Pachymeter SW Ver: 3.0.0			
PO1 PATIENT INFO L Name: Smith F Name: Abraham ID: 10231 DOB: Jan-01-1971 Gender: Male			
MEASUREMENT INFO Date of Meas: Apr-14-2014 Time of Meas: 10:00:36 AM Meas Mode: Cont. Averaging Corneal Vel: 1640 m/s			
OD MEASUREMENTS			
NO.	MEAS(μm)	NO.	MEAS(μm)
1	510	14	510
2	509	15	510
3	509	16	511
4	508	17	510
5	508	18	510
6	509	19	510
7	509	20	510
8	508	21	509
9	509	22	510
10	509	23	509
11	509	24	510
12	509	25	510
13	510		
OS MEASUREMENTS			
NO.	MEAS(μm)	NO.	MEAS(μm)
1	512	14	513
2	511	15	513
3	512	16	514
4	513	17	513
5	513	18	514
6	513	19	512
7	513	20	514
8	512	21	514
9	514	22	514
10	512	23	512
11	513	24	512
12	512	25	514
13	512		
NOTES 			

Figure A: Bluetooth® enabled printer sample printout
(Not shown at actual size)



Name: Abraham Smith ID: 10231 DOB: Jan-01-1971 Gender: Male		Pachymetry Report DGH 555B SN125 v3.0.0 Apr-14-2014 10:00:36	
Notes: Corneal Velocity 1640 m/s			
OD Average (μm): 509 Std Dev (μm): 0.7		OS Average (μm): 513 Std Dev (μm): 0.9	
#	Meas (μm)	#	Meas (μm)
1	510	1	512
2	509	2	511
3	509	3	512
4	509	4	513
5	508	5	513
6	509	6	513
7	509	7	513
8	508	8	512
9	509	9	514
10	509	10	512
11	509	11	513
12	509	12	512
13	510	13	512
14	510	14	513
15	510	15	513
16	511	16	514
17	510	17	513
18	510	18	514
19	510	19	512
20	510	20	514
21	509	21	514
22	510	22	514
23	509	23	512
24	510	24	512
25	510	25	514

Figure B: PC Automatic Report Generation (Not shown at actual size)

Specifications

Measurement Range: Standard Range: 200 microns to 1100 microns, Flap Option Range: 95 microns to 1100 microns
Accuracy: ± 5 microns
Resolution: 1 micron
Internal Clock Accuracy: ±0.002%
Dimensions: 6.3" (160 mm) Length x 4.1" (104 mm) Width x 2.2" (56 mm) Depth
Weight: 1.4 lbs (635 grams)
Power Requirement: Two (2) AA batteries

DGH Connect Software: System Requirements

Processor: 32-bit or 64-bit, 2 GHz
Memory: 2 GB RAM
Hard Drive: 1 GB minimum, 100 GB recommended
Ports: USB 2.0
Display: 1024 x 768 resolution
Peripherals: Mouse (or Touchpad), Keyboard
Bluetooth® Radio: v2.1 or later*
 * Software is compatible with USB Bluetooth® adapters/dongles for desktop systems.

DGH Connect Software: Compatible Operating Systems

Microsoft Windows XP, Service Pack 3 or higher (32-bit)
 Microsoft Windows Vista, Service Pack 2 or higher (32-bit or 64-bit)
 Microsoft Windows 7 (32-bit or 64-bit)
 Microsoft Windows 8/8.1 (32-bit or 64-bit)

The New PACHETTE 4

from DGH Technology



Globally Recognized as the Leading Portable, Desktop Pachymeter

Now Featuring Exclusive Automatic Report Generation Using Wireless Bluetooth® Technology



Available in the UK through Grafton Optical
 sales@graftonoptical.com
 01923 233980
 **graftonoptical.com**

The DGH Pachtette Series revolutionized the measurement of corneal thickness with a portable, desktop pachymeter that produces accurate, reliable, and easy to obtain results. The New Pachtette 4* also features an exclusive memory system that stores multiple patient records for automatic report generation using Bluetooth® wireless technology.

*With Bluetooth® Module installed



EASE OF USE

Turn on power and the Pachtette 4 is ready to take measurements. Contact the probe tip to any location on the cornea, and the Pachtette 4 will obtain and store up to 25 measurements in a fraction of a second. Audible feedback indicates when a valid measurement is complete. After bilateral measurements have been completed, the measurements can be reviewed on the 16 character by 2 line LCD which provides easy visibility of the current measurement, the average, and the standard deviation of all measurements taken.

ACCURACY & REPRODUCIBILITY

Proven measurement algorithm yields accurate, reproducible measurements in a fraction of a second. The measurement capability of the Pachtette 4 is an enhancement of the proven technology that has set the standard for measuring corneal thickness since 1982.



PERSONALIZED CONFIGURATION MEMORY

When you receive your Pachtette 4, the unit is ready to take corneal measurements at initial power up. It is not necessary to set up or configure any parameters. However, the Pachtette 4 has been designed to allow the user to personalize the operational mode, number of measurements taken, adjustment of time delays, etc. Once modified, these parameters are permanently stored in its memory.



DURABLE PORTABILITY

The Pachtette 4 is designed for performance, portability and convenience, while using limited counter space. The Pachtette 4 is encased in a durable rubber holster with a built-in tilt stand. The probe is detachable for easy cleaning and replacement. The probe can be stored in the custom molded probe holder cavity and cord wrap, protecting the probe during transportation or storage. The Pachtette 4 has a minimum lifetime of 10 years and an industry leading 3 year warranty.



ADDITIONAL FEATURES

Mapping Mode for obtaining and storing up to 33 actual and biased corneal mapped measurements. These measurements can be obtained at any point on the cornea, including the periphery.

"Off the shelf" batteries: The Pachtette 4 is supplied with 2 sets of NiMh rechargeable batteries (4 total AA batteries), or alkaline batteries can also be used. A battery charger is included with each unit.

Multiple Patient Records Using Bluetooth® Wireless Technology and DGH Connect Software



1



2



3

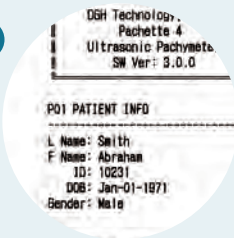

4

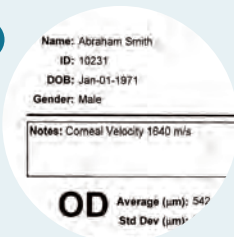

- 1 Using the DGH Connect Software (PC), enter patient ID information for up to 20 patients and wirelessly transmit to the Pachtette 4.
- 2 The Pachtette 4 stores all patient ID information in its memory for reference when measuring patients.
- 3 After the measurement sequence is complete, wirelessly transmit all results and patient information directly to a Bluetooth® enabled printer.
- OR -
- 4 After the measurement sequence is complete, wirelessly transmit all results and patient information back to the PC for report generation and printing.